

Plot Date: 13 December 2019 15:41:50  
File Name: \\UK\h2p\psw001\1\ie\ENVIRONMENT\Practice Areas\GIS\Projects\M54\M6 Link\Workspace\Stage 3 Figures\Landscape and Environment- Noise and Vibration\HE514465-ACM\EGN-M54\_SW\_PR\_Z-DR-LN-0005 - Figure 11.4 - Short Term Change.mxd

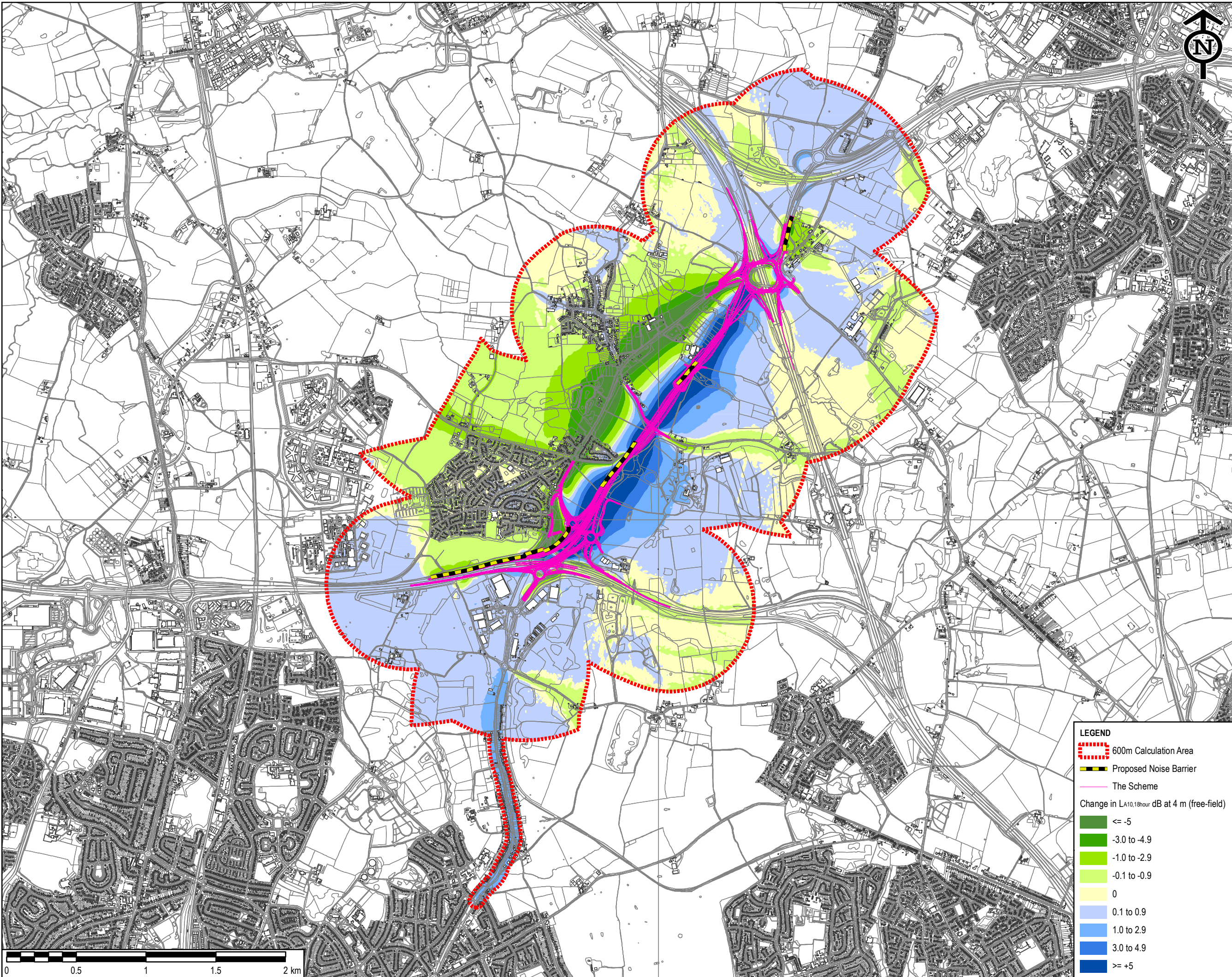

**LEGEND**

- 600m Calculation Area
- Proposed Noise Barrier
- The Scheme
- Change in L(A10,18hour) dB at 4 m (free-field)
- <= -5
- 3.0 to -4.9
- 1.0 to -2.9
- 0.1 to -0.9
- 0
- 0.1 to 0.9
- 1.0 to 2.9
- 3.0 to 4.9
- >= +5

SAFETY, HEALTH AND ENVIRONMENTAL INFORMATION BOX

IT IS ASSUMED THAT ALL WORKS ON THIS DRAWING WILL BE CARRIED OUT BY A COMPETENT CONTRACTOR WORKING, WHERE APPROPRIATE, TO AN APPROPRIATE METHOD STATEMENT.

THIS DRAWING IS TO BE USED ONLY FOR THE PURPOSE OF ISSUE THAT IT WAS ISSUED FOR AND IS SUBJECT TO AMENDMENT.

EXCEPTIONAL RISKS RELATING TO THE WORKS ASSOCIATED WITH THIS DRAWING ARE IDENTIFIED BELOW.

CONSTRUCTION

MAINTENANCE / OPERATION / DECOMMISSIONING / DEMOLITION

NOTES

- THIS DRAWING IS TO BE READ IN CONJUNCTION WITH ALL OTHER RELEVANT DOCUMENTATION.
- DO NOT SCALE FROM THIS DRAWING, USE ONLY PRINTED DIMENSIONS.
- ALL DIMENSIONS IN MILLIMETRES, ALL CHAINAGES, LEVELS AND COORDINATES ARE IN METRES UNLESS DEFINED OTHERWISE.

© Crown copyright and database rights 2019  
Ordnance Survey 0100031673

Revised Topic Date	EC AR	13/12/2019	P03
Revised Template, Scheme Design	EC AR	11/10/2019	P02
First Issue	DM LK	24/04/18	P01
Revision Details	By Check	Date	Suffix

Purpose of issue

DCO APPLICATION

Client  
Highways England  
The Cube  
199 Wharfedale Street  
Birmingham  
B1 1RN

Working on behalf of

**highways**  
england

Development Consent Order Number

TR010054

Project Title

M54 TO M6 LINK ROAD

Drawing Title

FIGURE 11.4  
SHORT TERM CHANGE IN  
TRAFFIC NOISE LEVELS  
(DM2024 TO DS2024)

Designed EC	Drawn EC	Checked AR	Approved TP	Date 13/12/2019
----------------	-------------	---------------	----------------	--------------------

Internal Project No. 60536736	Suitability S8
Scale @ A3 1:25,000	Zone M54 to M6 Link Road

THIS DOCUMENT HAS BEEN PREPARED PURSUANT TO AND SUBJECT TO THE TERMS OF AECOM'S APPOINTMENT BY ITS CLIENT. AECOM ACCEPTS NO LIABILITY FOR ANY USE OF THIS DOCUMENT OTHER THAN BY ITS ORIGINAL CLIENT OR FOLLOWING AECOM'S EXPRESS AGREEMENT TO SUCH USE, AND ONLY FOR THE PURPOSES FOR WHICH IT WAS PREPARED AND PROVIDED.

Drawing Number Highways England PIN HE514465 M54_SW_PR_Z	Originator -ACM -EGN - -DR - LN - 0005	Rev P03
---	---	------------